

**ROOF PLAN - NEW OFFICES (ADJACENT TO EX HANGER BUILDING)**  
SCALE 1:50

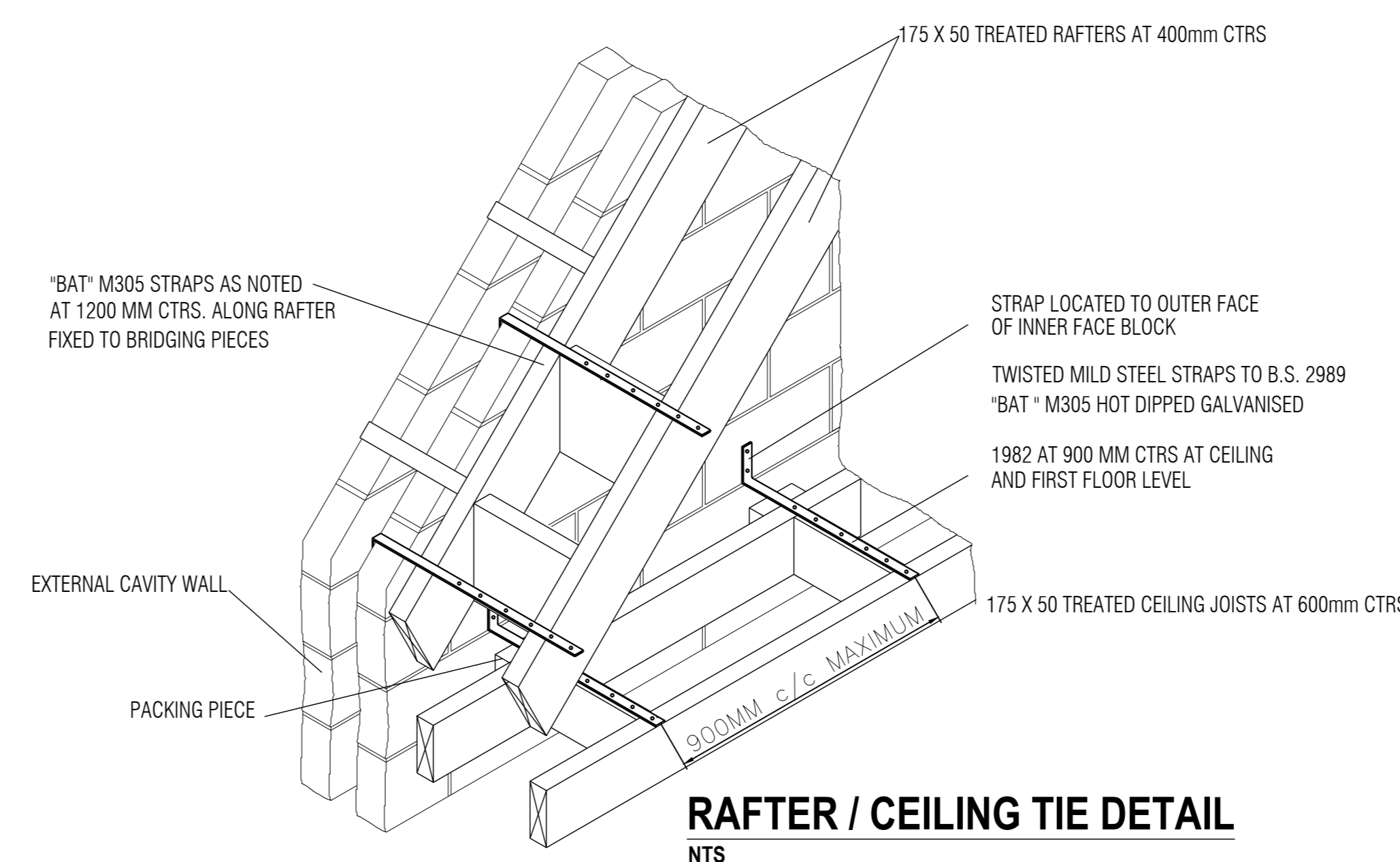
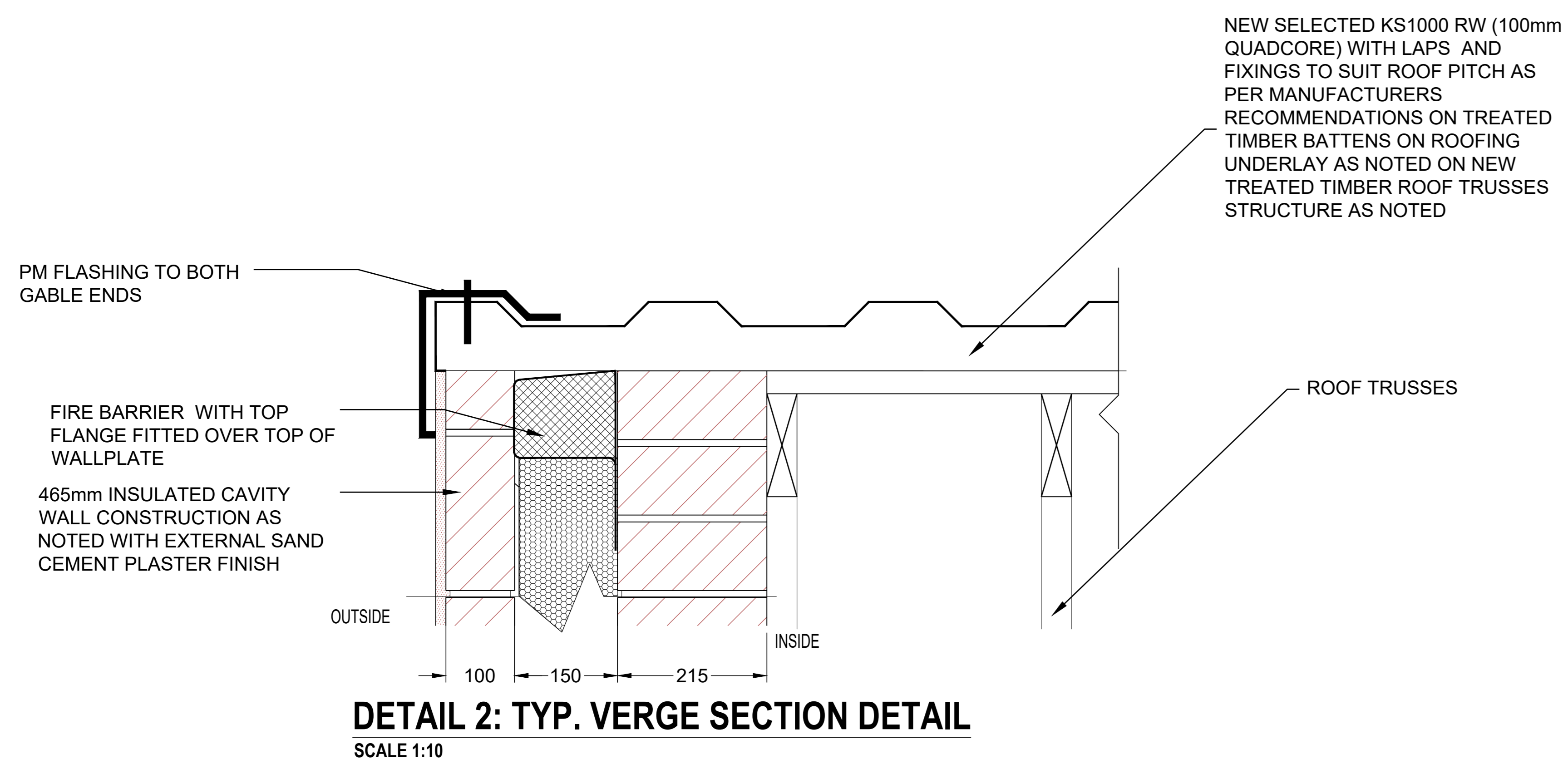
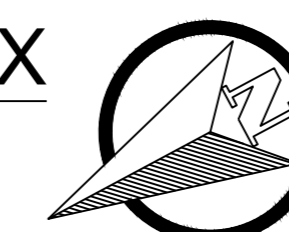

**GENERAL NOTES**

- ALL DIMENSIONS AND LEVELS TO BE CONFIRMED ON SITE.
- ALL LEVELS RELATE TO TBM 10.00m (EX. FFL)
- ALL CONCRETE IS TO BE GRADE C30/37 U.N.O.
- ALL LEAN MIX CONCRETE BLINDING IS TO BE GRADE C12/15.
- CONCRETE TO BE PLACED IN ACCORDANCE WITH THE SPECIFICATIONS AND BS8110.
- THE CONTRACTOR SHALL PROVIDE ALL NECESSARY TEMPORARY WORKS AND SHORING DURING THE COURSE OF THE WORKS.
- THE DESIGN, INSTALLATION AND MAINTENANCE OF TEMPORARY WORKS SHALL BE THE RESPONSIBILITY OF THE CONTRACTOR, UNLESS DETAILED IN THE DRAFT DRAWINGS.
- STRENGTH OF ALL BLOCKWORK TO BE 7.5N U.N.O.
- ALL LINTELS SHALL HAVE MINIMUM 225mm BEARING EACH SIDE OF OPE.
- ALL STEEL BEAMS SHALL HAVE MINIMUM OF 450mm BEARING EACH SIDE OF OPE.
- ALL DPMS, DPC'S, INSULATION AND RADON DETAILS.

Rev.	Date	Issued For:	Amendment	By
0	08/04/26	ISSUED FOR TENDER		AT

Issued For:

**TENDER**

Project:  
**GORMANSTON CAMP  
HANGER LEAN TO  
NEW OFFICE BLOCK**

Drawing Title:  
**ROOF PLAN**

CLIENT:  
CAPTAIN CIARAN CAREY DEFENCE FORCES

**MALACHI CULLEN  
CONSULTING ENGINEERS LTD**

8 CENTRE COURT, BLYRY BUSINESS & COMMERCIAL PARK, ATHLONE, CO. WESTMEATH N37 A710  
T: 090 6420364 E: info@mcullen.ie W: www.mcullen.ie

Scale: 1:50  
Date: APRIL 26  
Dm: A TROY Chk: JD

Size: @ A0  
Project no: 26-009  
Sheet no: T-07  
Rev: 0